

SCHEDULE OF OPENINGS				
CODE	DESCRIPTION	SIZE	SILL HEIGHT	LINTEL HEIGHT
D1	MAIN DOOR	1200x2100		2100
W1	WINDOW	1500x1100	1000	2100
V1	VENTILATOR	2000X600	1500	2100

NOTE :

1. DO NOT SCALE THE DRAWING FOLLOW THE WRITTEN DIMENSIONS ONLY.

2. ALL DIMENSIONS ARE IN MILLIMETERS UNLESS SPECIDIED.

3. G.F + 2 FLOORS STRUCTURE.



 G.F TO F.F : 3600 MM

 F.F TO S.F : 3600 MM

4. ANY CHANGES SHOULD BE BROUGHT TO THE NOTICE OF THE ARCHITECT.

5. ALL EXTERNAL WALLS ARE 200 MM THK BLOCK WALL AND 100MM THK BLOCK FOR PARTITION WALLS.

6. SCALE - 1:100

AREA STATEMENT		DRAWING NAME		PROJECT TITLE		
BLOCK 1 : 347.22 SQM		BLOCK 1 (GROUND, FIRST & SECOND FLOOR)		CONSTRUCTION OF MAULANA AZAD MODEL SCHOOL AT GURMITKAL, YADGIRI DISTRICT.		
CLIENT					CONSULTANTS:	
	RAJIV GANDHI HOUSING CORPORATION LIMITED					
		SECTION OFFICER	ASSISTANT EXECUTIVE ENGINEER	EXECUTIVE ENGINEER	 Hydromancy Consultancy Pvt. Ltd. # 612, Moksha Marg Siddhartha Layout, Mysuru - 570 011 +91 7760040030, 7411155195 hydromancy.india@gmail.com www.hydromancy.in	
4	5	6	7	8	9	



FILE NAME

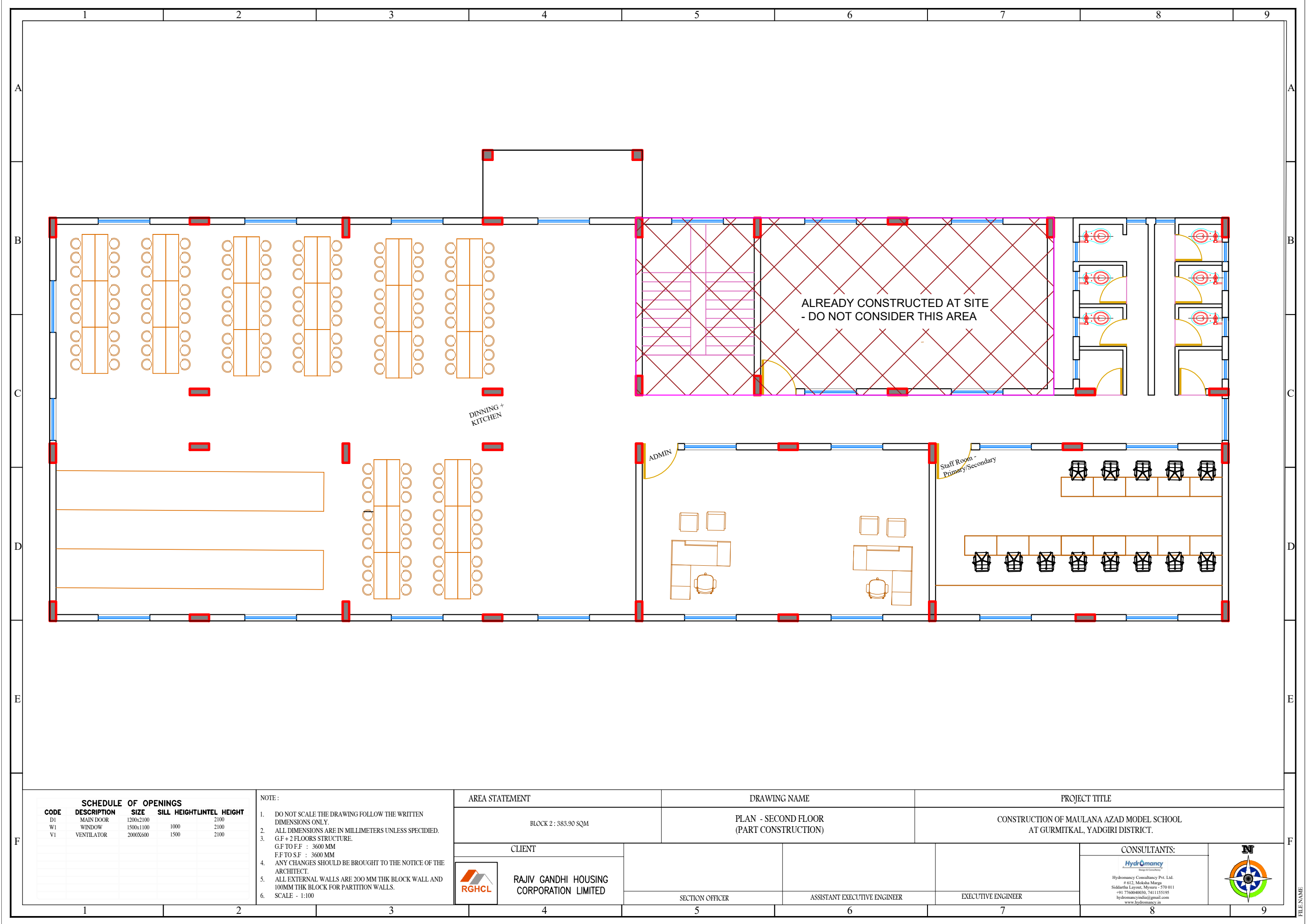

SCHEDULE OF OPENINGS				
CODE	DESCRIPTION	SIZE	SILL HEIGHT	INTEL HEIGHT
D1	MAIN DOOR	1200x2100		2100
W1	WINDOW	1500x1100	1000	2100
V1	VENTILATOR	2000X600	1500	2100

NOTE :

1. DO NOT SCALE THE DRAWING FOLLOW THE WRITTEN DIMENSIONS ONLY.



2. ALL DIMENSIONS ARE IN MILLIMETERS UNLESS SPECIDIED.

3. G.F + 2 FLOORS STRUCTURE.
G.F TO F.F : 3600 MM
F.F TO S.F : 3600 MM

4. ANY CHANGES SHOULD BE BROUGHT TO THE NOTICE OF THE ARCHITECT.



5. ALL EXTERNAL WALLS ARE 200 MM THK BLOCK WALL AND 100MM THK BLOCK FOR PARTITION WALLS.

6. SCALE - 1:100

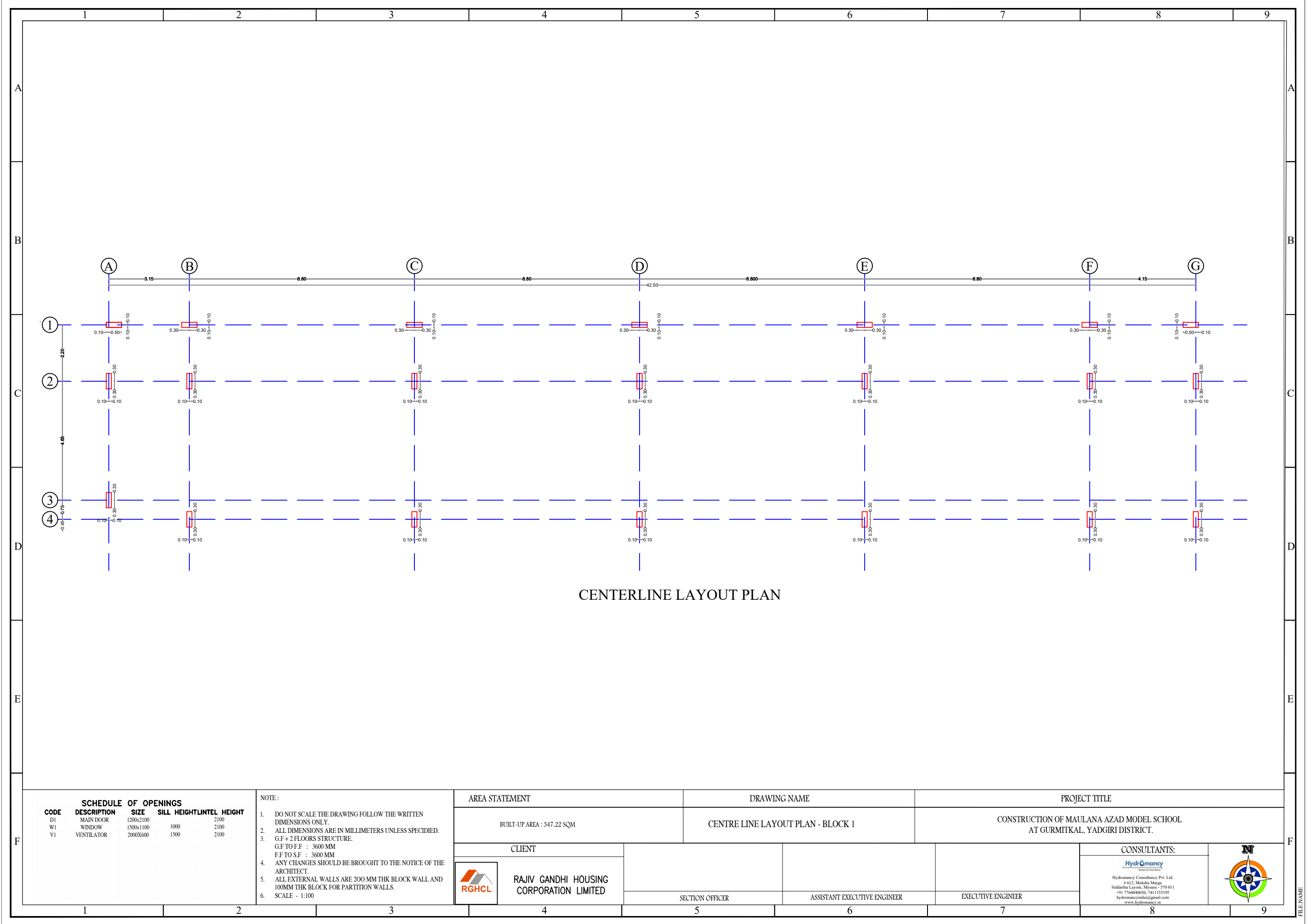
AREA STATEMENT		DRAWING NAME		PROJECT TITLE	
BLOCK 2 : 383.90 SQM		PLAN - SECOND FLOOR (PART CONSTRUCTION)		CONSTRUCTION OF MAULANA AZAD MODEL SCHOOL AT GURMITKAL, YADGIRI DISTRICT.	
CLIENT				CONSULTANTS:	
 RAJIV GANDHI HOUSING CORPORATION LIMITED				 Hydromancy Consultancy Pvt. Ltd. # 612, Moksha Marg Siddhartha Layout, Mysuru - 570 011 +91 7760040030, 7411153195 hydromancyindia@gmail.com www.hydromancy.in	
		SECTION OFFICER	ASSISTANT EXECUTIVE ENGINEER	EXECUTIVE ENGINEER	



CENTERLINE LAYOUT PLAN

SCHEDULE OF OPENINGS					NOTE : 1. DO NOT SCALE THE DRAWING FOLLOW THE WRITTEN DIMENSIONS ONLY. 2. ALL DIMENSIONS ARE IN MILLIMETERS UNLESS SPECIED. 3. G.F + 2 FLOORS STRUCTURE. G.F TO F.F : 3600 MM F.F TO S.F : 3600 MM 4. ANY CHANGES SHOULD BE BROUGHT TO THE NOTICE OF THE ARCHITECT. 5. ALL EXTERNAL WALLS ARE 200 MM THK BLOCK WALL AND 100MM THK BLOCK FOR PARTITION WALLS. 6. SCALE - 1:100	AREA STATEMENT		DRAWING NAME		PROJECT TITLE				
CODE	DESCRIPTION	SIZE	SILL HEIGHT	LINTEL HEIGHT		BUILT-UP AREA : 347.22 SQM		CENTRE LINE LAYOUT PLAN - BLOCK 1		CONSTRUCTION OF MAULANA AZAD MODEL SCHOOL AT GURMITKAL, YADGIRI DISTRICT.				
D1	MAIN DOOR	1200x2100		2100		CLIENT						CONSULTANTS:		
W1	WINDOW	1500x1100	1000	2100								CONSULTANTS:		
V1	VENTILATOR	2000X600	1500	2100										
						RAJIV GANDHI HOUSING CORPORATION LIMITED		SECTION OFFICER		ASSISTANT EXECUTIVE ENGINEER		EXECUTIVE ENGINEER		
											HydrOmancy <small>Design & Consultancy</small> Hydromancy Consultancy Pvt. Ltd. # 612, Moksha Marg Siddhartha Layout, Mysuru - 570 011 +91 7766040030, 7411155195 hydromancyindia@gmail.com www.hydromancy.in			

FILE NAME

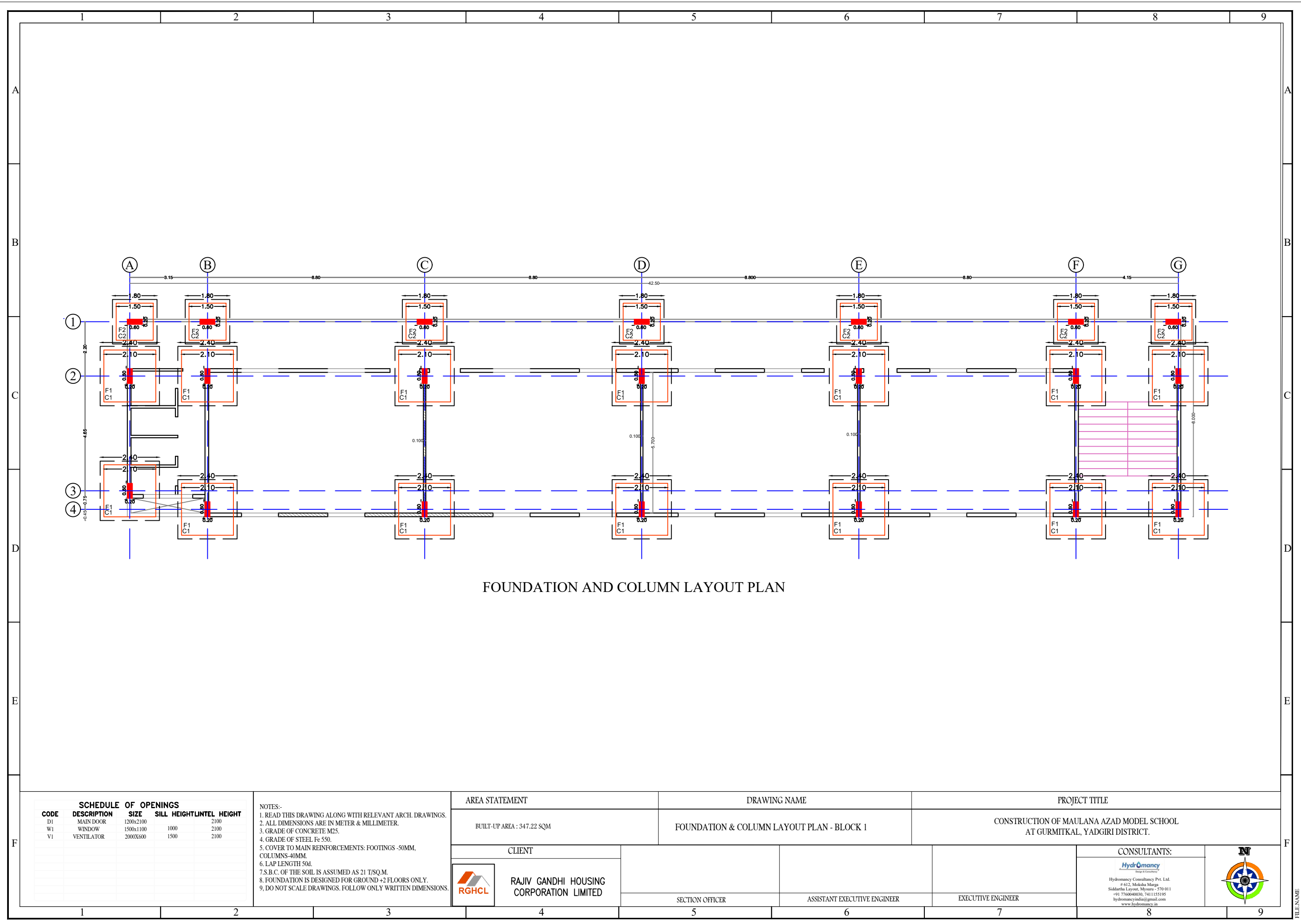



FOOTING DETAILS:

FOOTING NAME	NO'S	EXCAVATION SIZE		FOOTING SIZE			REINFORCEMENT ALONG 'L'		REINFORCEMENT ALONG 'B'	
		X	Y	L	B	D	BOTTOM REINFORCEMENT	TOP REINFORCEMENT	BOTTOM REINFORCEMENT	TOP REINFORCEMENT
F1	14	2400	2400	2100	2100	600	#16 @ 100 C/C	#16 @ 100 C/C	#16 @ 100 C/C	#16 @ 100 C/C
F2	07	1800	1800	1500	1500	550	#16 @ 125 C/C	#16 @ 125 C/C	#16 @ 125 C/C	#16 @ 125 C/C



NOTES:-

1. DO NOT SCALE THE DRAWING FOLLOW THE WRITTEN DIMENSION ONLY
2. ALL DIMENSIONS ARE IN MM UNO
3. ANY CHANGES SHOULD BE BROUGHT TO THE NOTICE OF THE CONCERNED ENGINEER.
4. ALL LEVELS / PROFILES / DIMENSIONS / LOCATION ARE TO BE CHECKED WITH ARCHITECTURE DWG
5. GRADE OF CONCRETE FOR :
 FOOTING : M25
 COLUMN : M25
 PEDESTAL : M25

6. COVER:
COLUMN : 40MM
FOOTINGS : 40MM
PEDESTAL : 40MM
7. GRADE OF STEEL IS FE500
8. SBC 18T/SQM. (ASSUMED)
9. LAPS TO BE STAGGERED
10. ANCHORAGES TO BE PROVIDED AS PER USUAL PRACTICE.
11. FOOTING ARE DESIGNED FOR G+2 FLOORS ONLY (3 SLABS)
12. ADD 100MM ON EITHER SIDE OF FOOTING OR EXCAVATION.

AREA STATEMENT

DRAWING NAME

PROJECT TITLE

FOOTING DETAILS

CONSTRUCTION OF MAULANA AZAD MODEL SCHOOL
AT GURMITKAL, YADGIRI DISTRICT.

CLIENT

RAJIV GANDHI HOUSING
CORPORATION LIMITED

SECTION OFFICER

ASSISTANT EXECUTIVE ENGINEER

EXECUTIVE ENGINEER

CONSULTANTS:

HydroMancy
Design & Consultancy



Hydromancy Consultancy Pvt. Ltd.
612, Moksha Marga
Siddhartha Layout, Mysuru - 570 011
+91 7760040030, 7411155195
hydromancyindia@gmail.com
www.hydromancy.in

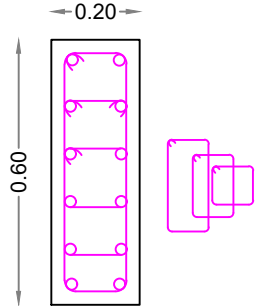

FILE NAME

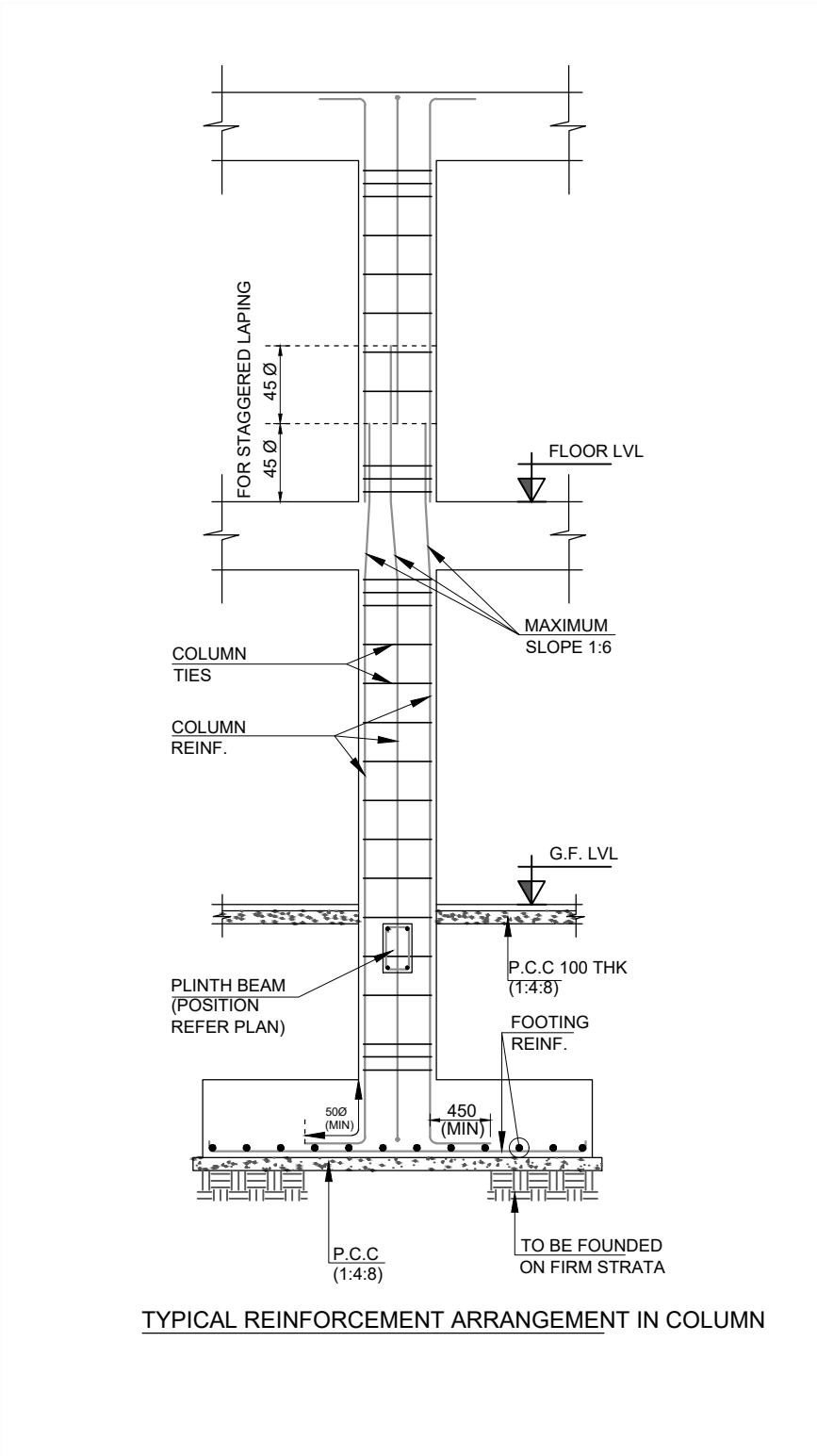
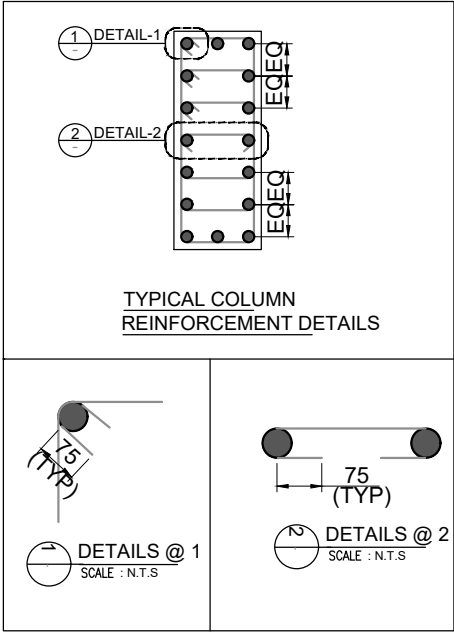
COLUMN SHEDULE:	
STRIUPPS	#8@150C/C
COLUMN STEEL	●12 - #25
COLUMN SIZE	200X600
FROM FOOTING TO TERRACE FLOOR LVL	
COLUMNS	C1



F	NOTES:- 1. DO NOT SCALE THE DRAWING FOLLOW THE WRITTEN DIMENSION ONLY 2. ALL DIMENSIONS ARE IN MM UNO 3. ANY CHANGES SHOULD BE BROUGHT TO THE NOTICE OF THE CONCERNED ENGINEER. 4. ALL LEVELS / PROFILES/ DIMENSIONS / LOCATION ARE TO BE CHECKED WITH ARCHITECTURE DWG 5. GRADE OF CONCRETE FOR : FOOTING :M25 COLUMN :M25 PEDESTAL :M25			6. COVER: COLUMN : 40MM FOOTINGS : 40MM PEDESTAL : 40MM 7. GRADE OF STEEL IS FE500 8. SBC 18T/SQM. (ASSUMED) 9. LAPS TO BE STAGGERED 10. ANCHORAGES TO BE PROVIDED AS PER USUAL PRACTICE. 11. FOOTING ARE DESIGNED FOR G+2 FLOORS ONLY (3 SLABS) 12. ADD 100MM ON EITHER SIDE OF FOOTING OR EXCAVATION.			AREA STATEMENT		DRAWING NAME		PROJECT TITLE		
									COLUMN DETAILS		CONSTRUCTION OF MAULANA AZAD MODEL SCHOOL AT GURMITKAL, YADGIRI DISTRICT.		
			CLIENT								CONSULTANTS:		
			 RAJIV GANDHI HOUSING CORPORATION LIMITED								 Hydromancy Consultancy Pvt. Ltd. # 612, Moka Marga Siddhartha Layout, Mysuru - 570 011 +91 7760040030, 7411155195 hydromancyindia@gmail.com www.hydromancy.in		
					SECTION OFFICER		ASSISTANT EXECUTIVE ENGINEER		EXECUTIVE ENGINEER				
	1	2	3	4	5	6	7	8	9				

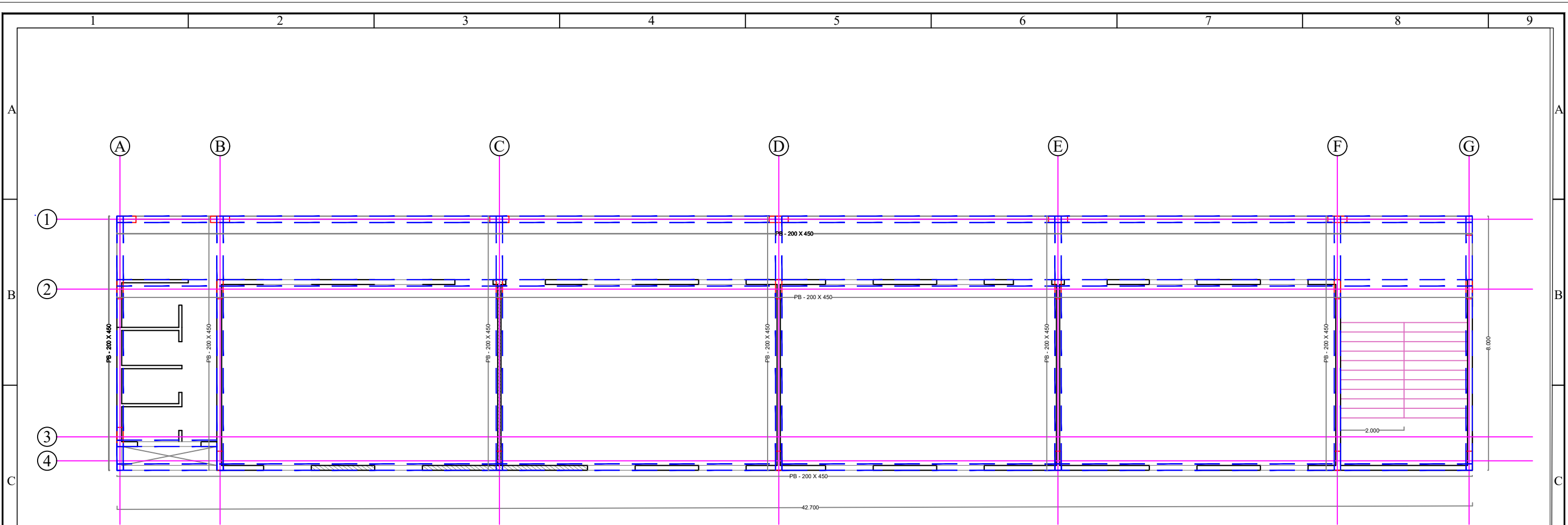

PLINTH BEAM LAYOUT PLAN

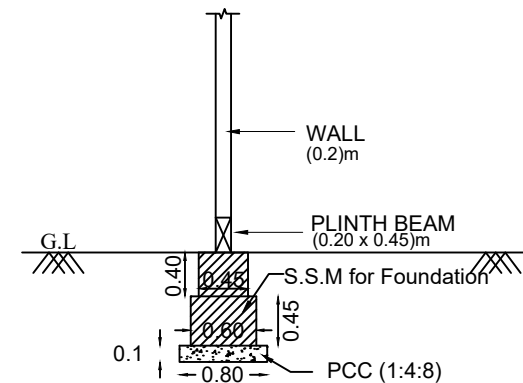
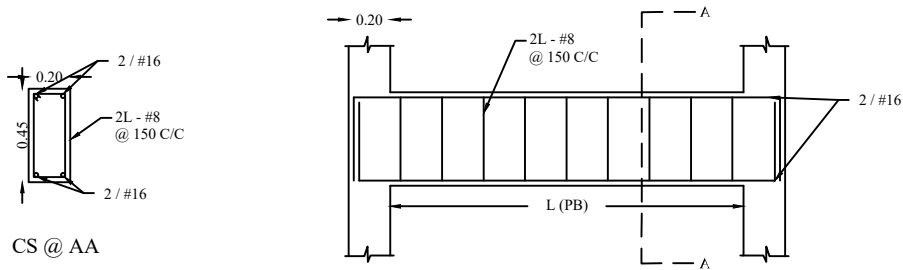

SECTION

SCHEDULE OF OPENINGS				
CODE	DESCRIPTION	SIZE	SILL HEIGHT	INTEL HEIGHT
D1	MAIN DOOR	1200x2100	2100	2100
W1	WINDOW	1500x1100	1000	2100
V1	VENTILATOR	2000x600	1500	2100

NOTES:-
1. READ THIS DRAWING ALONG WITH RELEVANT ARCH. DRAWINGS.
2. ALL DIMENSIONS ARE IN METER & MILLIMETER.
3. GRADE OF CONCRETE M25
4. GRADE OF STEEL Fe 550.
5. COVER TO MAIN REINFORCEMENTS: BEAMS - 25MM, SLABS - 20MM.
6. LAP LENGTH 50d.
7. DO NOT SCALE DRAWINGS. FOLLOW ONLY WRITTEN DIMENSIONS.

AREA STATEMENT

BUILT-UP AREA : 347.22 SQM

DRAWING NAME

PLINTH BEAM PLAN - BLOCK 1-
(GROUND , FIRST & SECOND FLOOR)

PROJECT TITLE

CONSTRUCTION OF MAULANA AZAD MODEL SCHOOL
AT GURMITKAL, YADGIRI DISTRICT.

CLIENT



RAJIV GANDHI HOUSING
CORPORATION LIMITED

SECTION OFFICER

ASSISTANT EXECUTIVE ENGINEER

EXECUTIVE ENGINEER

CONSULTANTS:

Hydromancy
Hydromancy Consultancy Pvt. Ltd.
612, Moksha Marg,
Siddhartha Layout, Mysuru - 570 011
+91 7760040090, 741115195
hydromancyindia@gmail.com
www.hydromancy.in



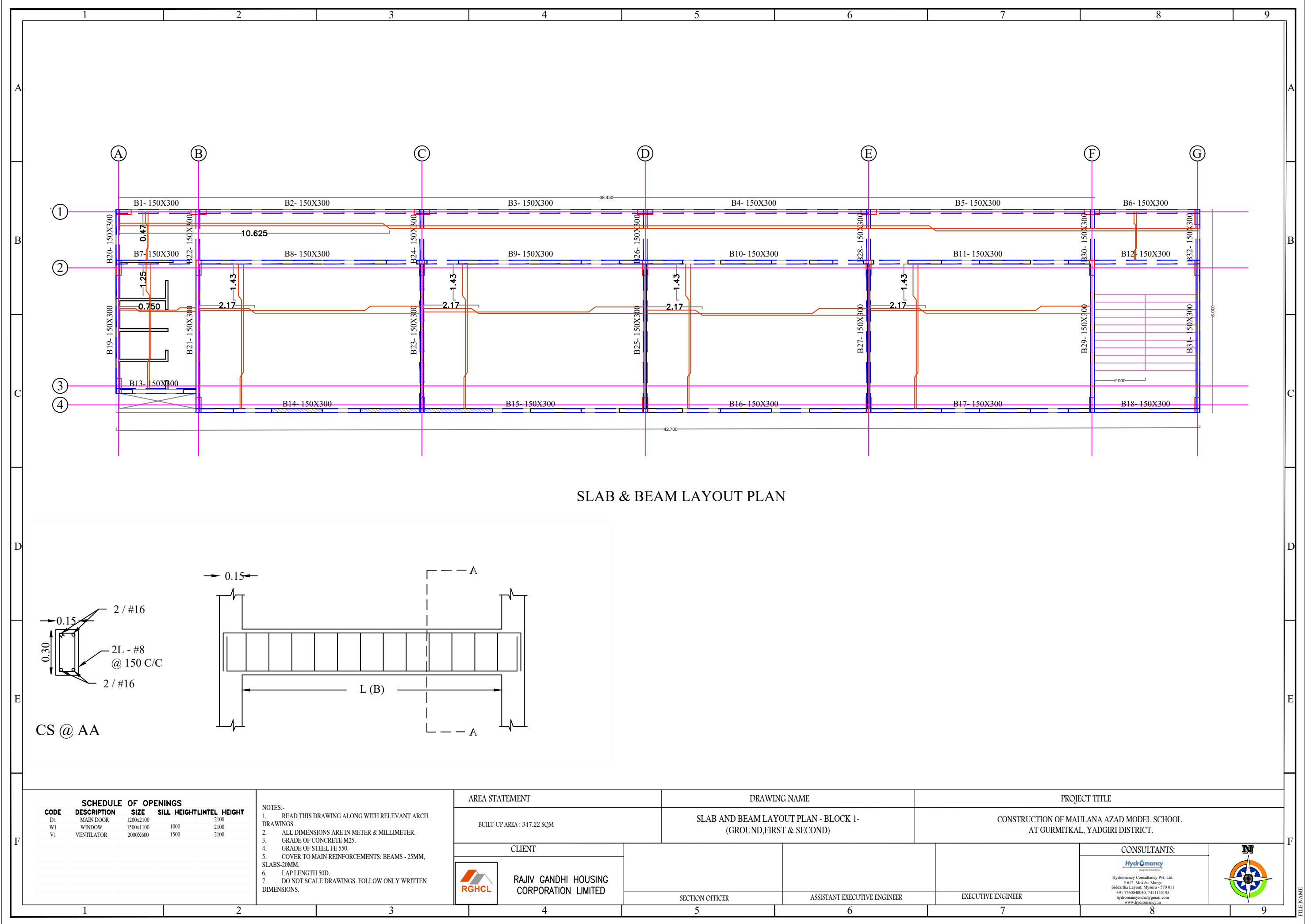

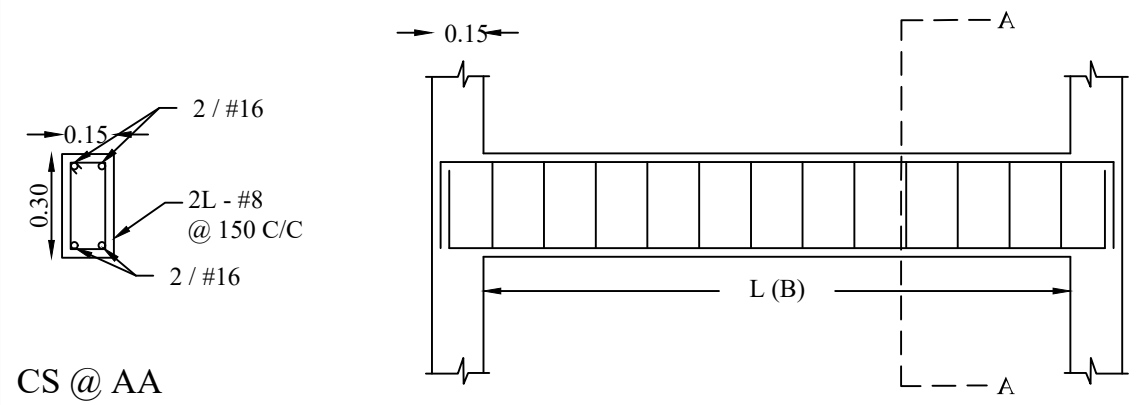

SLAB & BEAM LAYOUT PLAN



SCHEDULE OF OPENINGS				
CODE	DESCRIPTION	SIZE	SILL HEIGHT	INTEL HEIGHT
D1	MAIN DOOR	1200x2100	2100	2100
W1	WINDOW	1500x1100	1000	2100
V1	VENTILATOR	2000X600	1500	2100

NOTES:-

1. READ THIS DRAWING ALONG WITH RELEVANT ARCH. DRAWINGS.
2. ALL DIMENSIONS ARE IN METER & MILLIMETER.
3. GRADE OF CONCRETE M25.
4. GRADE OF STEEL FE 550.
5. COVER TO MAIN REINFORCEMENTS: BEAMS - 25MM, SLABS-20MM.
6. LAP LENGTH 50D.
7. DO NOT SCALE DRAWINGS. FOLLOW ONLY WRITTEN DIMENSIONS.

AREA STATEMENT		DRAWING NAME		PROJECT TITLE	
BUILT-UP AREA : 347.22 SQM		SLAB AND BEAM LAYOUT PLAN - BLOCK 1- (GROUND,FIRST & SECOND)		CONSTRUCTION OF MAULANA AZAD MODEL SCHOOL AT GURMITKAL, YADGIRI DISTRICT.	
CLIENT				CONSULTANTS:	
 RAJIV GANDHI HOUSING CORPORATION LIMITED				 Hydromancy Consultancy Pvt. Ltd. # 612, Moksha Marg, Siddhartha Layout, Mysuru - 570 011 +91 7760400090, 7411155195 hydromancyindia@gmail.com www.hydromancy.in	
		SECTION OFFICER	ASSISTANT EXECUTIVE ENGINEER	EXECUTIVE ENGINEER	

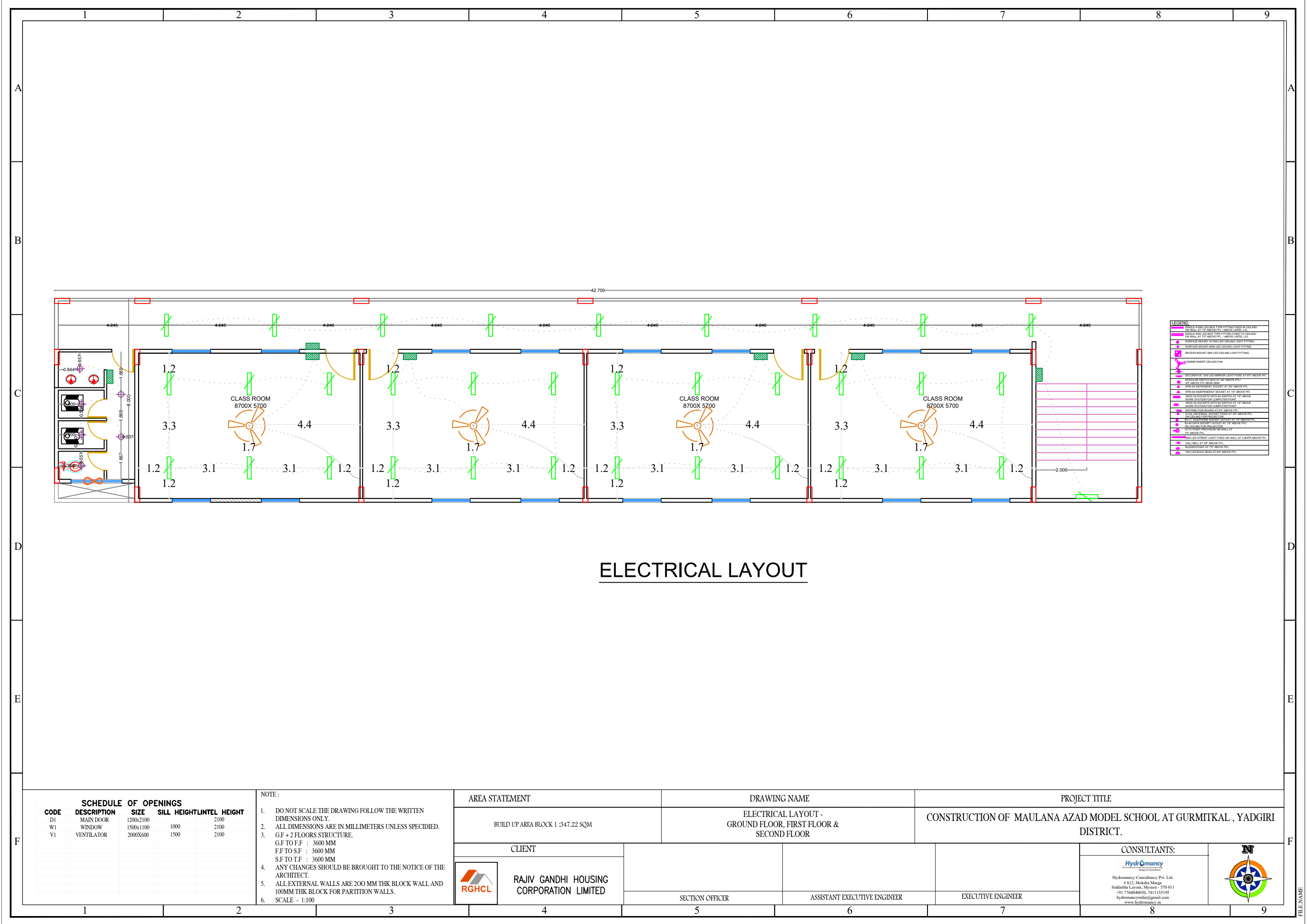



ELECTRICAL LAYOUT

SCHEDULE OF OPENINGS				
CODE	DESCRIPTION	SIZE	SILL HEIGHT	INTEL HEIGHT
D1	MAIN DOOR	1200x2100		2100
W1	WINDOW	1500x1100	1000	2100
V1	VENTILATOR	2000X600	1500	2100

- NOTE :
- DO NOT SCALE THE DRAWING FOLLOW THE WRITTEN DIMENSIONS ONLY.
 - ALL DIMENSIONS ARE IN MILLIMETERS UNLESS SPECIFIED.
 - G.F + 2 FLOORS STRUCTURE.
G.F TO F.F : 3600 MM
F.F TO S.F : 3600 MM
S.F TO T.F : 3600 MM
 - ANY CHANGES SHOULD BE BROUGHT TO THE NOTICE OF THE ARCHITECT.
 - ALL EXTERNAL WALLS ARE 200 MM THK BLOCK WALL AND 100MM THK BLOCK FOR PARTITION WALLS.
 - SCALE - 1:100

AREA STATEMENT	
BUILD UP AREA BLOCK 1 :347.22 SQM	
CLIENT	
 RAJIV GANDHI HOUSING CORPORATION LIMITED	

DRAWING NAME	
ELECTRICAL LAYOUT - GROUND FLOOR, FIRST FLOOR & SECOND FLOOR	
SECTION OFFICER	ASSISTANT EXECUTIVE ENGINEER

PROJECT TITLE	
CONSTRUCTION OF MAULANA AZAD MODEL SCHOOL AT GURMITKAL , YADGIRI DISTRICT.	
CONSULTANTS:	
 Hydromancy Consultancy Pvt. Ltd. # 612, Makkalu Marga Siddhartha Layout, Mysuru - 570 011 +91 7760404030, 7411155195 hydromancyindia@gmail.com www.hydromancy.in	
	

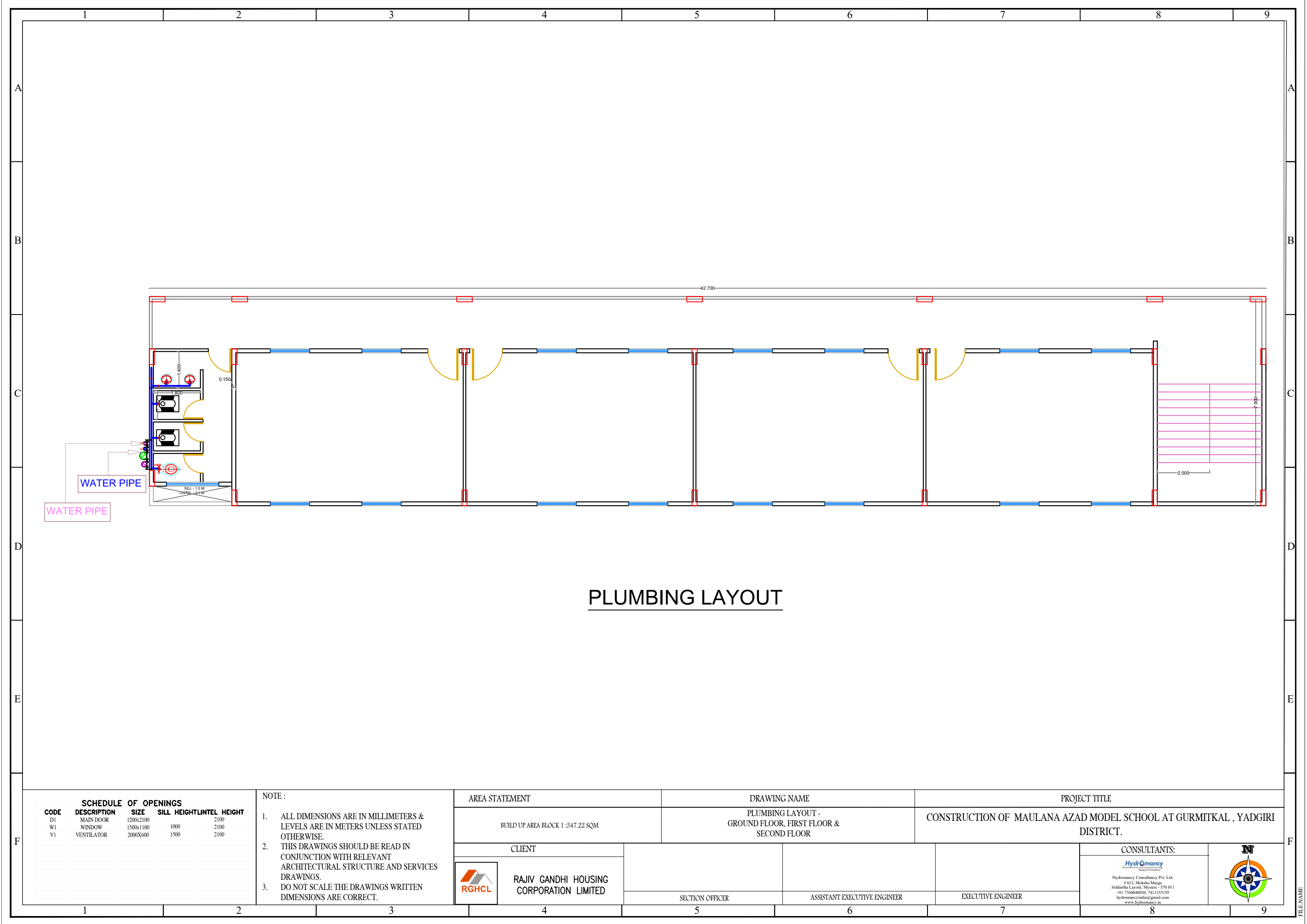

PLUMBING LAYOUT

SCHEDULE OF OPENINGS				
CODE	DESCRIPTION	SIZE	SILL HEIGHT	INTEL HEIGHT
D1	MAIN DOOR	1200x2100		2100
W1	WINDOW	1500x1100	1000	2100
V1	VENTILATOR	2000X600	1500	2100

NOTE :

1. ALL DIMENSIONS ARE IN MILLIMETERS & LEVELS ARE IN METERS UNLESS STATED OTHERWISE.

2. THIS DRAWINGS SHOULD BE READ IN CONJUNCTION WITH RELEVANT ARCHITECTURAL STRUCTURE AND SERVICES DRAWINGS.

3. DO NOT SCALE THE DRAWINGS WRITTEN DIMENSIONS ARE CORRECT.

AREA STATEMENT		DRAWING NAME		PROJECT TITLE	
BUILD UP AREA BLOCK 1 :347.22 SQM		PLUMBING LAYOUT - GROUND FLOOR, FIRST FLOOR & SECOND FLOOR		CONSTRUCTION OF MAULANA AZAD MODEL SCHOOL AT GURMITKAL , YADGIRI DISTRICT.	
CLIENT				CONSULTANTS:	
		SECTION OFFICER	ASSISTANT EXECUTIVE ENGINEER	EXECUTIVE ENGINEER	

FILE NAME

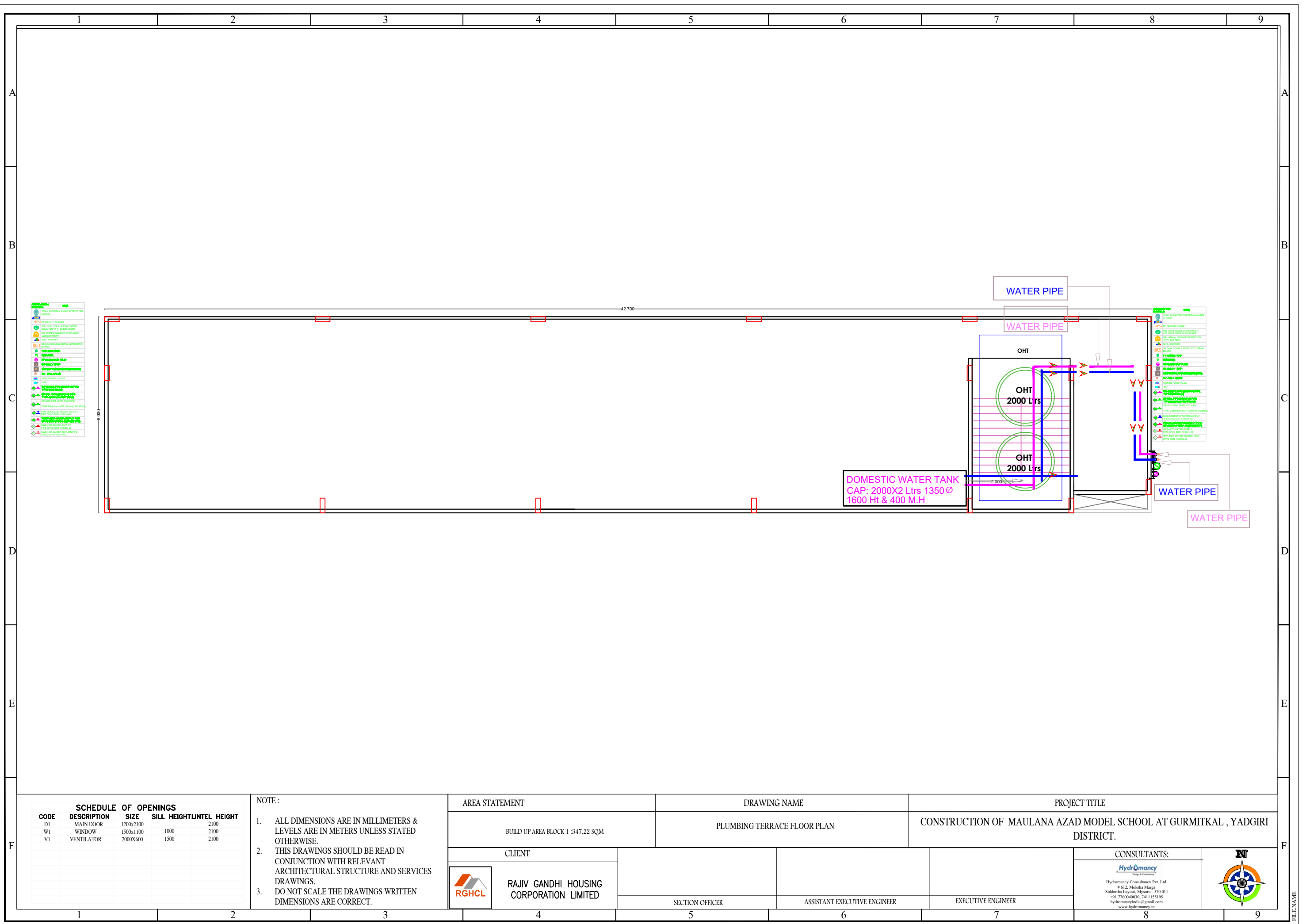

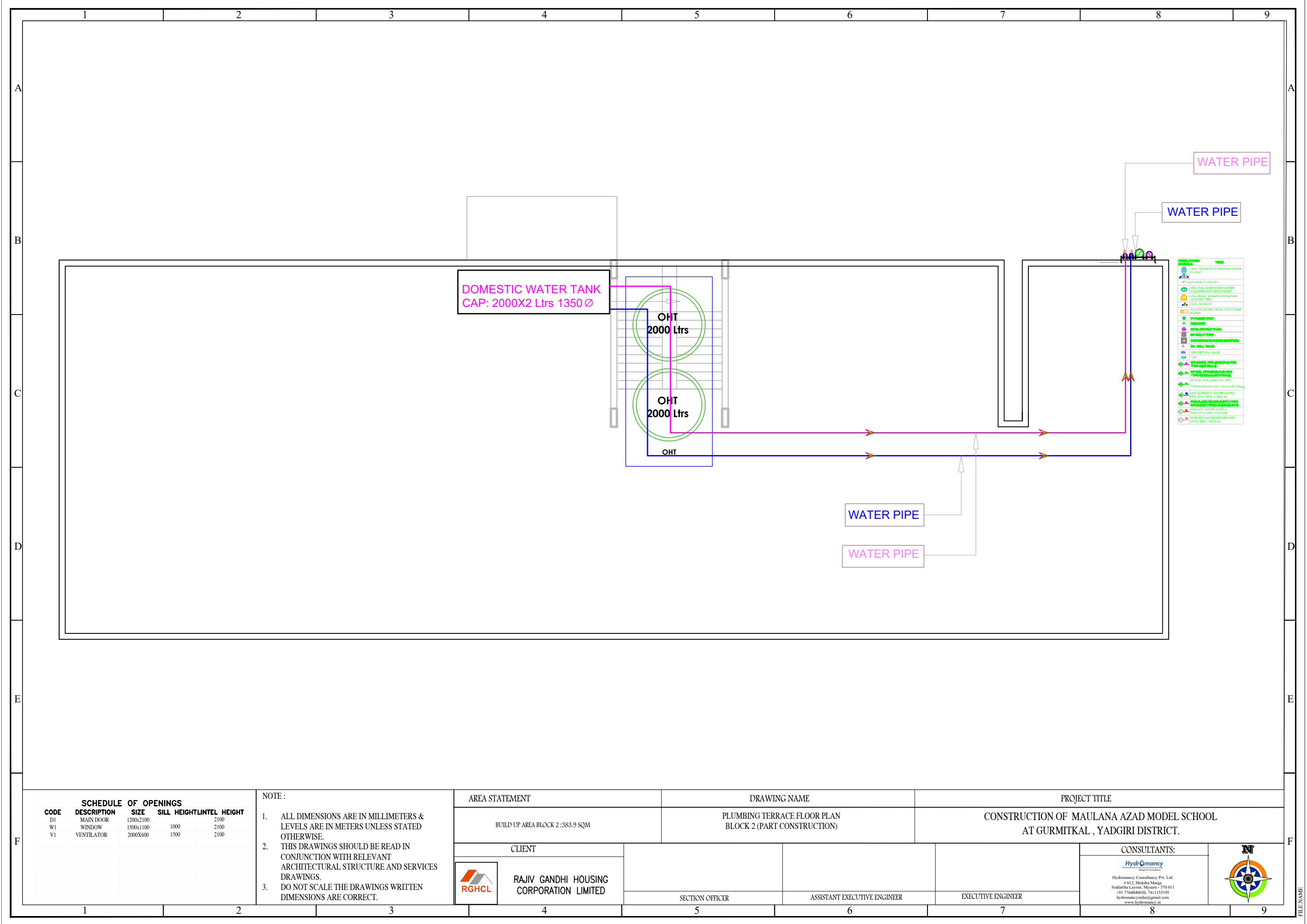



SCHEDULE OF OPENINGS				
CODE	DESCRIPTION	SIZE	SILL HEIGHT	INTEL HEIGHT
D1	MAIN DOOR	1200x2100		2100
W1	WINDOW	1500x1100	1000	2100
V1	VENTILATOR	2000X600	1500	2100

NOTE :

1. ALL DIMENSIONS ARE IN MILLIMETERS & LEVELS ARE IN METERS UNLESS STATED OTHERWISE.

2. THIS DRAWINGS SHOULD BE READ IN CONJUNCTION WITH RELEVANT ARCHITECTURAL STRUCTURE AND SERVICES DRAWINGS.

3. DO NOT SCALE THE DRAWINGS WRITTEN DIMENSIONS ARE CORRECT.

AREA STATEMENT		DRAWING NAME		PROJECT TITLE	
BUILD UP AREA BLOCK 2 :383.9 SQM		PLUMBING TERRACE FLOOR PLAN BLOCK 2 (PART CONSTRUCTION)		CONSTRUCTION OF MAULANA AZAD MODEL SCHOOL AT GURMITKAL , YADGIRI DISTRICT.	
CLIENT				CONSULTANTS:	
 RAJIV GANDHI HOUSING CORPORATION LIMITED		SECTION OFFICER	ASSISTANT EXECUTIVE ENGINEER	EXECUTIVE ENGINEER	

Hydromancy Consultancy Pvt. Ltd.
612, Moksha Marg
Siddhartha Layout, Mysuru - 570 011
+91 7760400090, 7411155195
hydromancyindia@gmail.com
www.hydromancy.in

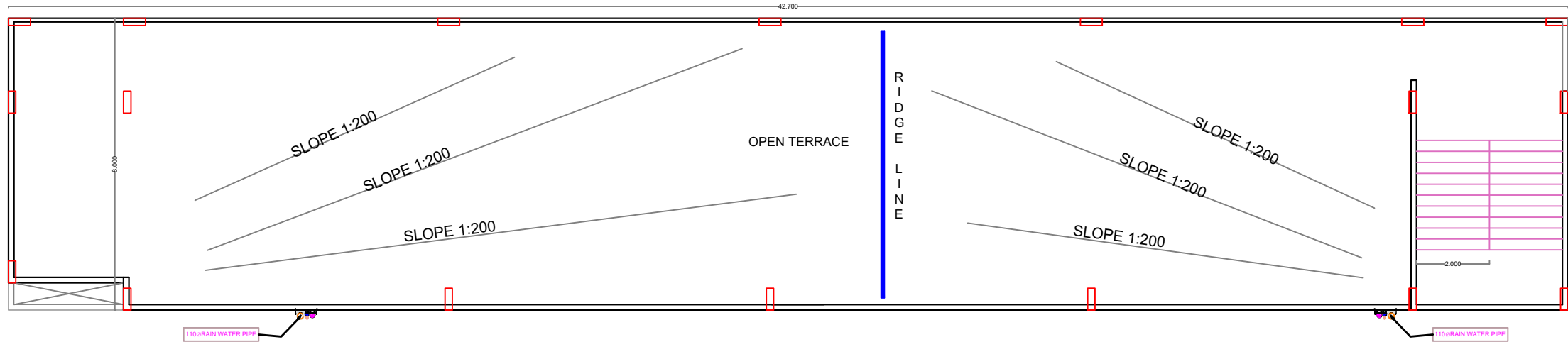

ABBREVIATION SYMBOLS	TERM
	WC - WALL MOUNTED EUROPEAN WATER CLOSET
	HF - HEALTH FAUCET
	WB - OVAL WASH BASIN UNDER COUNTER WITH BASIN MIXER
	UR - URINAL SENSOR OPERATION WITH BATTERY
	SHO - SHOWER
	SS - SINK DOUBLE BOWL WITH DRAIN BOARD
	FT - FLOOR TRAP
	REDUCER
	CP - CLEAN OUT PLUG
	GT - GULLY TRAP
	IC - INSPECTION CHAMBER (SEWAGE)
	BV - BALL VALVE
	NRV - NON RETURN VALVE
	TAP
	WP - WASTE PIPE (SWR PVC PIPE TYPE-8 OD 75mm)
	SP - SOIL PIPE (SWR PVC PIPE TYPE-8 MINIMUM OD 110mm)
	SP - SOIL PIPE (SWR PVC PIPE TYPE-8 MINIMUM OD 110mm)
	DWS - DOMESTIC WATER SUPPLY PIPE (CPVC SDR-11/SCH-40)
	FWS - FLUSH WATER SUPPLY PIPE (CPVC SDR-11/SCH-40)
	HWS - HOT WATER SUPPLY PIPE (CPVC SDR-11/SCH-40)
	HWR - HOT WATER RETURN PIPE (CPVC SDR-11/SCH-40)

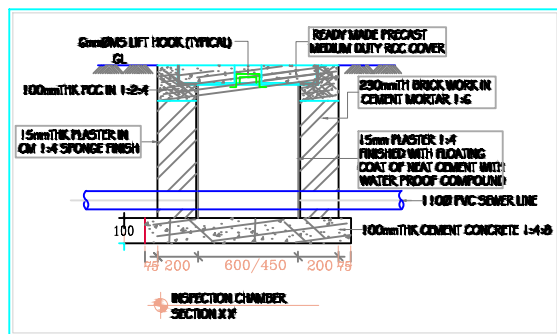
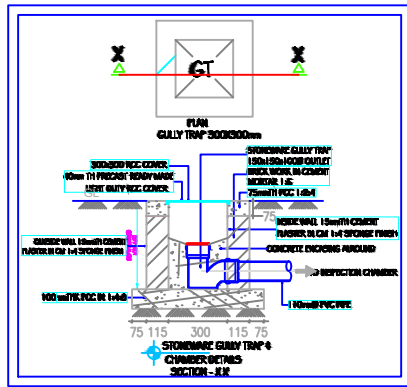

NO	SCHEDULE OF FITTURE / FITTINGS	MOUNTING HCS FROM F.F.L. OF TOILET
01	WATER CLOSET	400 mm
02	HEALTH FAUCET	450 mm
03	WASH BASIN	600 mm
04	SOAP DISH	900 mm
05	PAPER HOLDER	400 mm
06	TOWEL RING	1800 mm
07	SHOWER ARM WITH ROSE	2050 mm
08	WASHING MACHINE TAP POINT	750 mm
09	TOWEL RAIL	1800 mm
10	SPOUT FOR DIRECTION	800 mm
11	ADJUSMENT POINT	1650 mm
12	HEALTH FAUCET FOR WC	450 mm
13	BOTTLE TRAP FOR WASH BASIN	450 mm
14	KITCHEN SINK	800/900 mm

NOTES:
CONTROL VALVE TO BE PROVIDED AT ALL ENTRY POINTS OF WATER SUPPLY LINE.
RWC OUTLET - 110mm TYPE B
FT OUTLET - 75mm TYPE B
WB OUTLET - 400mm CPVC SDR-11 PRESSURE PIPE
RS OUTLET - 500mm CPVC SDR-11 PRESSURE PIPE
WATER SUPPLY LINE TO BE TESTED FOR 7.5kg/cm² PRESSURE BEFORE INSTALLING THE CHANGES. AFTER CHECKING FOR WATER TIGHTNESS, CHANGES WILL TO BE DONE.
DRAINAGE LINES TO TEST FOR 1M WATER HEAD TYPE B FOR SOIL & WASTE LINE.
TYPE W FOR RAIN WATER PIPES.
125mm ANGLE SUPPORTS TO BE PROVIDED AT EVERY 1.5M C/C IN SHAFTS & ON TERRACE.
ALL SUSPENDED FLOOR/1st TRAPS TO BE SUPPORTED ON BRACKETS.

- CONCEALED WATER SUPPLY LINES IN WALLS SHALL BE LAID AT 450mm ABOVE FFL
- CONCEALED HOT WATER SUPPLY LINES SHALL BE LAID AT 500mm
- HOT WATER LINE TO BE CONNECTED TO LEFT HAND SIDE OF SHOWER.
- ALL INTERNAL PIPE DIA ARE 20mm CPVC SDR-11
- SHOWER MIXER TO SHOWER ROSE 200mm
- GEYSER LOCATION ABOVE FALSE CEILING SHALL BE AS PER SITE CONDITION ELEC. TRICAL POINT FOR THE SAME NEEDS TO BE CO-ORDINATED
- MINIMUM AREA REQUIRED FOR SHOWER
- WATERPROOFING SHALL BE MARKED ANY RESIDUE IN DIMENSION SHALL BE UNIFORMLY ADJUSTED
- CORE CUTTING IN SLAB ADJACENT TO ANY STRUCTURAL MEMBER SHALL BE DONE ONLY AFTER OBTAINING APPROVAL FROM THE RESPECTIVE CONSULTANT THE MARKING SHALL BE DONE INCLUDING THE MINIMUM WORKING SPACE

LEGEND
WC - WATER CLOSET (WALL / FLOOR MOUNTED WITH FLUSH TANK)
WB - RECTANGULAR WASH BASIN
FT - FLOOR TRAP (110mm/75mm OUTLET)
BV - BALL VALVE
IC - INSPECTION CHAMBER
SP - SOIL PIPE 110mm PVC
WP - WASTE PIPE 75mm PVC
SH - SHOWER
HF - HEALTH FAUCET FOR WC
GEYSER
SP - 110mm PVC SOIL PIPE
WP - 40mm PVC WASTE PIPE
WP - 75mm PVC WASTE PIPE
CWS - CWS PIPE (PVC)
FWS - FLUSHING WATER SUPPLY PIPE (ERA 110)
CWS - CWS PIPE (GRANITE)
HWS - HOT WATER SUPPLY PIPE
IC - INSTANT GEYSER

CODE	DESCRIPTION	SIZE	SILL HEIGHT	INTEL HEIGHT
D1	MAIN DOOR	1200x2100	2100	2100
W1	WINDOW	1500x1100	1000	2100
V1	VENTILATOR	2000x600	1500	2100

NOTE :

- ALL DIMENSIONS ARE IN MILLIMETERS & LEVELS ARE IN METERS UNLESS STATED OTHERWISE.
- THIS DRAWINGS SHOULD BE READ IN CONJUNCTION WITH RELEVANT ARCHITECTURAL STRUCTURE AND SERVICES DRAWINGS.
- DO NOT SCALE THE DRAWINGS WRITTEN DIMENSIONS ARE CORRECT.

AREA STATEMENT	DRAWING NAME	PROJECT TITLE
BUILD UP AREA BLOCK 1 :347.22 SQM	SANITARY TERRACE FLOOR PLAN	CONSTRUCTION OF MAULANA AZAD MODEL SCHOOL AT GURMITKAL , YADGIRI DISTRICT.
CLIENT	SECTION OFFICER	ASSISTANT EXECUTIVE ENGINEER
RAJIV GANDHI HOUSING CORPORATION LIMITED		
EXECUTIVE ENGINEER	EXECUTIVE ENGINEER	EXECUTIVE ENGINEER
CONSULTANTS:	CONSULTANTS:	CONSULTANTS:
Hydromancy Consultancy Pvt. Ltd. # 612, Moksika Marg Siddhartha Layout, Mysuru - 570 011 +91 7760400020, 741115195 hydromancyindia@gmail.com www.hydromancy.in		

